Wahrhaft würdig
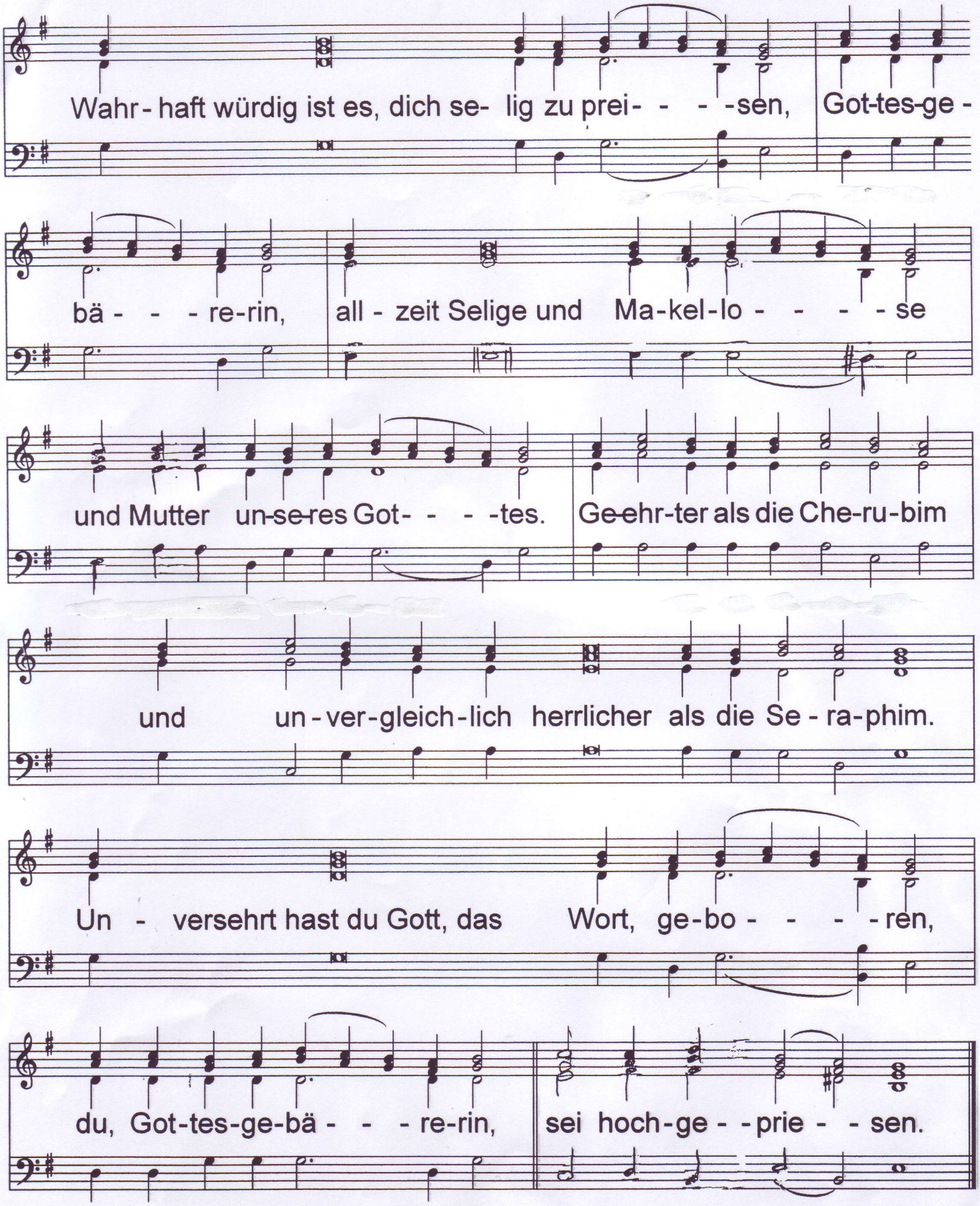
8. Ton, nach "O paradoxes Wunder"